

BV LINK FARES

Regular Pass.....\$6.00

One-way
Pase común
En un sentido

Regular Pass.....\$12.00

Round-trip
Pase común
Viaje de ida y vuelta

Senior/Disabled/
Medicare Pass.....\$3.00*

One-way
Pase para Avanzada Edad/Discapacitado/Medicare
En un sentido

Senior/Disabled/
Medicare Pass.....\$6.00*

Round-trip
Pase para Avanzada Edad/Discapacitado/Medicare
Viaje de ida y vuelta

*Medicare card, valid VVTA ID card, or valid Barstow Area Transit ID card must be presented for discounted fare.

*Se debe presentar una tarjeta de Medicare, tarjeta válida de identificación de VVTA, o tarjeta válida de identificación de Barstow Area Transit para conseguir la tarifa con descuento.

Pass Sales Locations

- Adelanto City Hall
- Apple Valley City Hall
- Hesperia City Hall
- Victorville City Hall
- VVC
- VVTA
- On All VVTA Buses
- B-V Link Bus

BV LINK PASS

Your **B-V Link** pass will allow you unlimited rides on the day of your trip on most VVTA and Barstow fixed route services:**

Barstow to Victorville: B-V Link passes may be purchased on B-V Link buses and are valid on B-V Link and all VVTA routes on the day of travel.

Victorville to Barstow: B-V Link passes may be purchased on any VVTA fixed route or B-V Link bus and are valid on all VVTA routes, B-V Link, and Barstow fixed routes on the day of travel.

**Excludes VVTA Direct Access and Barstow County/City Dial-A-Ride.

Safety First – Be sure to cross streets and roads only where there are marked pedestrian crosswalks.

*Su pase B-V Link le permitirá viajes ilimitados en el día de su viaje en la mayoría de los servicios de rutas fijas de VVTA y Barstow.***

Barstow a Victorville: Se puede comprar los pases B-V Link en los buses de B-V Link y son válidos en las rutas de B-V Link y todas las rutas de VVTA en el día del viaje.

Victorville a Barstow: Se puede comprar los pases B-V Link en cualquier ruta fija de VVTA o en el bus B-V Link y son válidos en todas las rutas de VVTA, B-V Link, y las rutas fijas de Barstow en el día del viaje.

**Excluye VVTA Direct Access y Barstow County/City Dial-A-Ride.

La seguridad primero – Asegúrese de cruzar las calles y carreteras sólo cuando hay cruces peatonales marcados.



In Barstow Serving:

- Barstow Hospital
- Barstow Senior Center
- Main Street & 6th
- 1st Ave. & Williams (Desert Manna)
- Barstow Transit Center (City Hall)

In Apple Valley Serving:

- St. Mary Medical Center
- Apple Valley Rd. (Wendy's)

In Victorville Serving:

- Pacific Eye Institute (Hesperia Rd. & Crestview)
- Pacific Eye Institute (Hesperia Rd. & Chalon Rd.)
- Lorene & 7th (VVTA Transit Center)
- Kaiser Permanente (Park Ave. & Anacapa)
- Pacific Eye Institute (Amargosa)
- Mall of Victor Valley

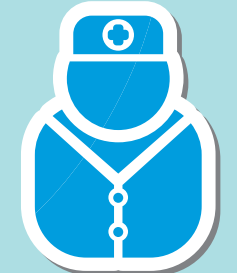

Bus service linking Barstow with Apple Valley and Victorville

Servicio de bus que vincula Barstow con Apple Valley y Victorville

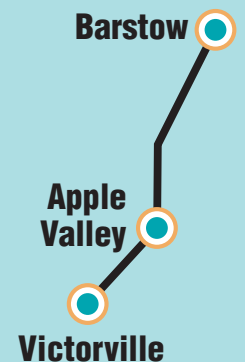

MONDAY, WEDNESDAY, THURSDAY SCHEDULE



ROUTE MAP

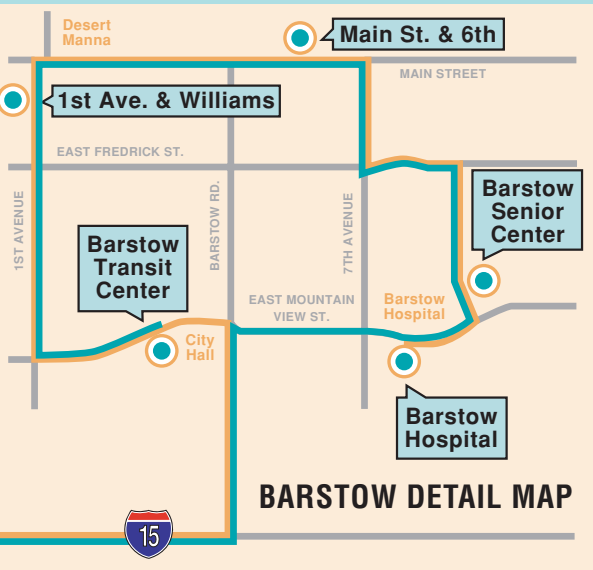
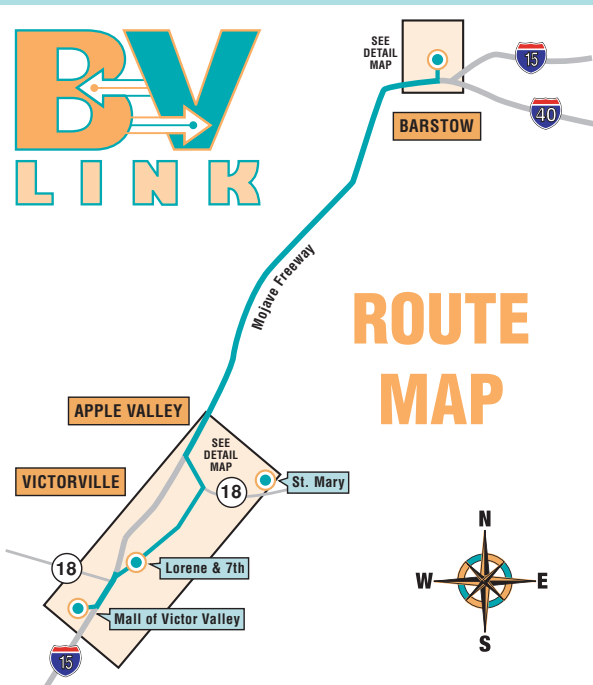

General Guidelines

- Service animals are permitted. Small dogs and cats in a locked commercial carrier, kept in seat with passenger, are permitted.
- Package limit is two shopping bags. Large items cannot be transported.

Directrices Generales

- Se permiten los animales de servicio. Se permite perros pequeños y gatos si están encerrados en una caja de transporte comercial y se los tiene en el asiento junto con el pasajero.
- El límite de paquetes es de dos bolsas de compras. No se puede transportar artículos grandes.

BARSTOW to VICTORVILLE

Barstow Hospital	Barstow Senior Center	Main St. & 6th	1st & Williams Desert Manna	Barstow Transit Ctr. City Hall	St. Mary Medical Center	Apple Valley Rd. Wendy's	Pac. Eye Inst. Hesp. Rd. & Crestview	Pac. Eye Inst. Hesp. Rd. & Chalon	Lorene & 7th	Kaiser Park Ave & Anacapa	Pacific Eye Institute Amargosa	Mall of Victor Valley
7:50 a.m.	*	7:53 a.m.	*	8:00 a.m.	8:54 a.m.	*	*	9:04 a.m.	9:14 a.m.	*	*	9:30 a.m.
9:50 a.m.	*	9:53 a.m.	*	10:00 a.m.	10:54 a.m.	*	*	11:04 a.m.	11:14 a.m.	*	*	11:30 a.m.
3:50 p.m.	*	3:53 p.m.	*	4:00 p.m.	4:54 p.m.	*	*	5:04 p.m.	5:14 p.m.	*	*	5:30 p.m.

VICTORVILLE to BARSTOW

St. Mary Medical Center	Apple Valley Rd. Wendy's	Pac. Eye Inst. Hesp. Rd. & Crestview	Pac. Eye Inst. Hesp. Rd. & Chalon	Lorene & 7th	Kaiser Park Ave & Anacapa	Pacific Eye Institute Amargosa	Mall of Victor Valley	Barstow Hospital	Barstow Senior Center	Main St. & 6th	1st & Williams Desert Manna	Barstow Transit Ctr. City Hall
8:30 a.m.	*	*	8:40 a.m.	8:50 a.m.	*	*	9:06 a.m.	9:50 a.m.	*	9:53 a.m.	*	10:00 a.m.
2:30 p.m.	*	*	2:40 p.m.	2:50 p.m.	*	*	3:06 p.m.	3:50 p.m.	*	3:53 p.m.	*	4:00 p.m.
4:30 p.m.	*	*	4:40 p.m.	4:50 p.m.	*	*	5:06 p.m.	5:50 p.m.	*	5:53 p.m.	*	6:00 p.m.

*Bus will stop in-between time points. *El bus se detendrá entre las paradas indicadas.

APPLE VALLEY & VICTORVILLE DETAIL MAP

